

It is not intended to show all matters related to a property including, but not limited to, area, dimensions, easements, Eneachments or location of boundaries. It is not a part of, Nor does it modify the commitment or policy to which it is attached. The Company assumes NO LIABILITY for any matter related to this sketch. Reference should be made to an accurate survey for further information.

THE COMPLETE LINE 11/19/95

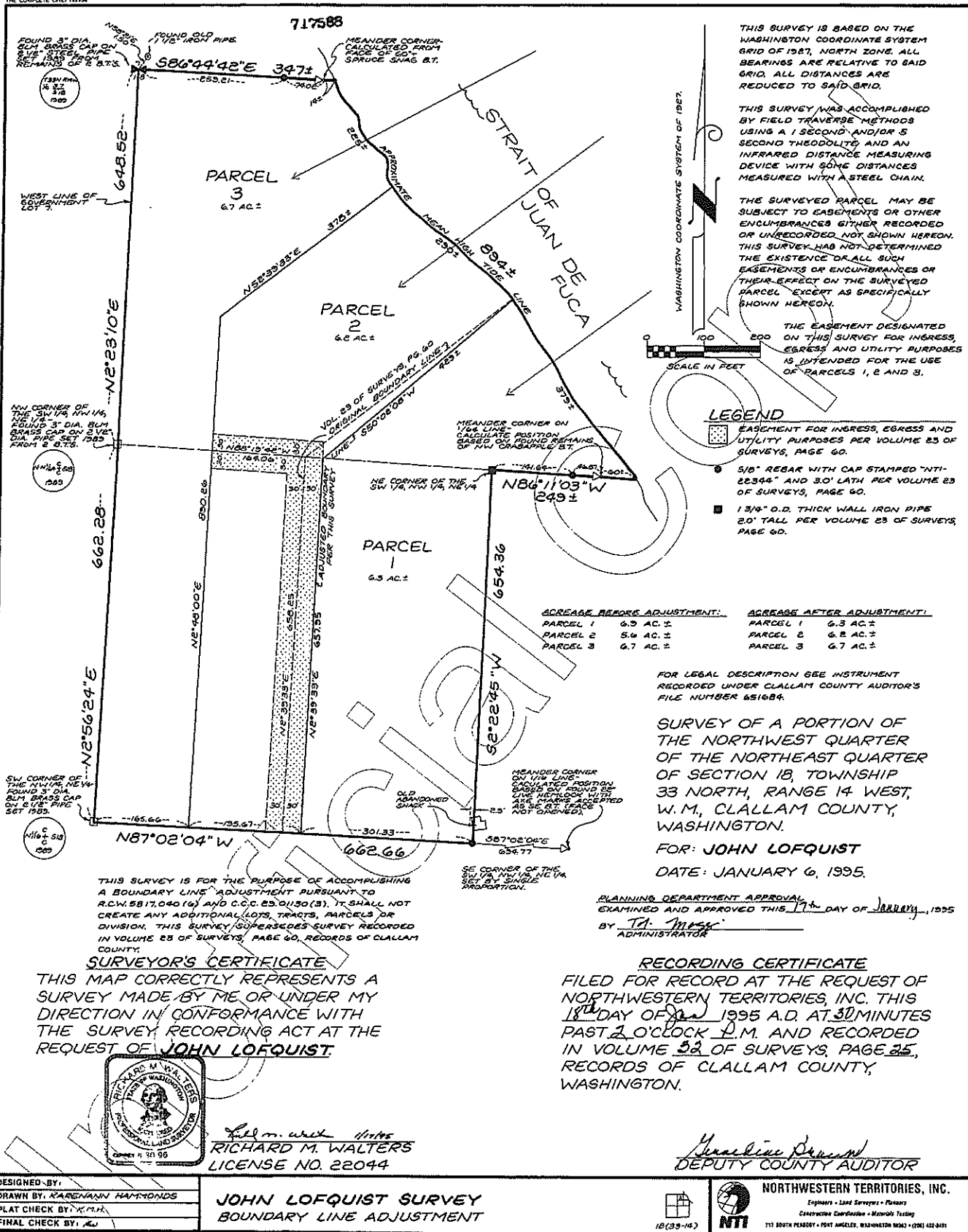

THIS SURVEY IS BASED ON THE WASHINGTON COORDINATE SYSTEM GRID OF 1987, NORTH ZONE. ALL BEARINGS ARE RELATIVE TO SAID GRID. ALL DISTANCES ARE REDUCED TO SAID GRID.

THIS SURVEY WAS ACCOMPLISHED BY FIELD TRAVERSE METHODS USING A 1 SECOND AND/OR 5 SECOND THEODOLITE AND AN INFRARED DISTANCE MEASURING DEVICE WITH SOME DISTANCES MEASURED WITH A STEEL CHAIN.

THE SURVEYED PARCEL MAY BE SUBJECT TO EASEMENTS OR OTHER ENCUMBRANCES EITHER RECORDED OR UNRECORDED NOT SHOWN HEREON. THIS SURVEY HAS NOT DETERMINED THE EXISTENCE OR ALL SUCH EASEMENTS OR ENCUMBRANCES OR THEIR EFFECT ON THE SURVEYED PARCEL EXCEPT AS SPECIFICALLY SHOWN HEREON.

THE EASEMENT DESIGNATED ON THIS SURVEY FOR INGRESS, EGRESS AND UTILITY PURPOSES IS INTENDED FOR THE USE OF PARCELS 1, 2 AND 3.

LEGEND

- EASEMENT FOR INGRESS, EGRESS AND UTILITY PURPOSES PER VOLUME 23 OF SURVEYS, PAGE 60.
- 5/8" REBAR WITH CAP STAMPED "NTI-22344" AND 3.0" LATH PER VOLUME 23 OF SURVEYS, PAGE 60.
- 1 3/8" O.D. THICK WALL IRON PIPE 2.0' TALL PER VOLUME 23 OF SURVEYS, PAGE 60.

ACREAGE BEFORE ADJUSTMENT:	ACREAGE AFTER ADJUSTMENT:
PARCEL 1 6.3 AC.±	PARCEL 1 6.3 AC.±
PARCEL 2 5.6 AC.±	PARCEL 2 6.2 AC.±
PARCEL 3 6.7 AC.±	PARCEL 3 6.7 AC.±

FOR LEGAL DESCRIPTION SEE INSTRUMENT RECORDED UNDER CLALLAM COUNTY AUDITOR'S FILE NUMBER 651684.

SURVEY OF A PORTION OF THE NORTHWEST QUARTER OF THE NORTHEAST QUARTER OF SECTION 18, TOWNSHIP 33 NORTH, RANGE 14 WEST, W.M., CLALLAM COUNTY, WASHINGTON.

FOR: JOHN LOFQUIST
DATE: JANUARY 6, 1995.

PLANNING DEPARTMENT APPROVAL
EXAMINED AND APPROVED THIS 17th DAY OF JANUARY, 1995
BY: *T.A. Mose*
ADMINISTRATOR

RECORDING CERTIFICATE
FILED FOR RECORD AT THE REQUEST OF NORTHWESTERN TERRITORIES, INC. THIS 18th DAY OF JAN 1995 A.D. AT 30 MINUTES PAST 2 O'CLOCK P.M. AND RECORDED IN VOLUME 32 OF SURVEYS, PAGE 25, RECORDS OF CLALLAM COUNTY, WASHINGTON.

Marlene DeWitt
DEPUTY COUNTY AUDITOR

THIS SURVEY IS FOR THE PURPOSE OF ACCOMPLISHING A BOUNDARY LINE ADJUSTMENT PURSUANT TO R.C.W. 58.17.040 (4) AND C.C.C. 23.04.30 (3). IT SHALL NOT CREATE ANY ADDITIONAL LOTS, TRACTS, PARCELS OR DIVISION. THIS SURVEY SUPERSEDES SURVEY RECORDED IN VOLUME 23 OF SURVEYS, PAGE 60, RECORDS OF CLALLAM COUNTY.

SURVEYOR'S CERTIFICATE

THIS MAP CORRECTLY REPRESENTS A SURVEY MADE BY ME OR UNDER MY DIRECTION IN CONFORMANCE WITH THE SURVEY RECORDING ACT AT THE REQUEST OF **JOHN LOFQUIST**



Richard M. Walters
RICHARD M. WALTERS
LICENSE NO. 22044

VOLUME 32, PAGE 25

DESIGNED BY:
DRAWN BY: KARENANN HAMMONDS
PLAT CHECK BY: K.M.H.
FINAL CHECK BY: J.L.

JOHN LOFQUIST SURVEY
BOUNDARY LINE ADJUSTMENT

NORTHWESTERN TERRITORIES, INC.
Engineers • Land Surveyors • Planners
Chartered • Certified • Licensed • Insured
18 (33-14) 711 SOUTH HARBOR • PORT ANGELES, WASHINGTON 98143 • (509) 426-8411